

Property Exhibit

of

The Location of a "Shed" Under Construction

on

Lot 17 of The First Addition to Lake Geneva Aire Estates,

a subdivision located in the Northwest 1/4 of the Southeast 1/4 of Section 4, Town 1 North,
Range 18 East, Village of Bloomfield, Walworth County, Wisconsin.

North Bloomfield Road

Surveyed for: **Jeffrey Radtke**
W1481 Maureen Court
Lake Geneva, Wisconsin. 53147

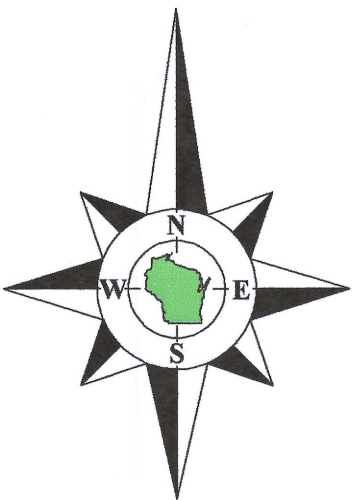

Bearings referenced to the West line of Lot 17,
recorded as N0°34'50"W on the plat of The First
Addition to Lake Geneva Aire Estates.

I hereby certify that I have surveyed the above described property and that
the map hereon is correct to the best of my professional knowledge and belief and
shows the size and location of the property, its exterior boundaries, and the location
and dimensions of the "Shed" Under Construction.

Douglas G. Olson
Wisconsin Professional Land Surveyor - 2093

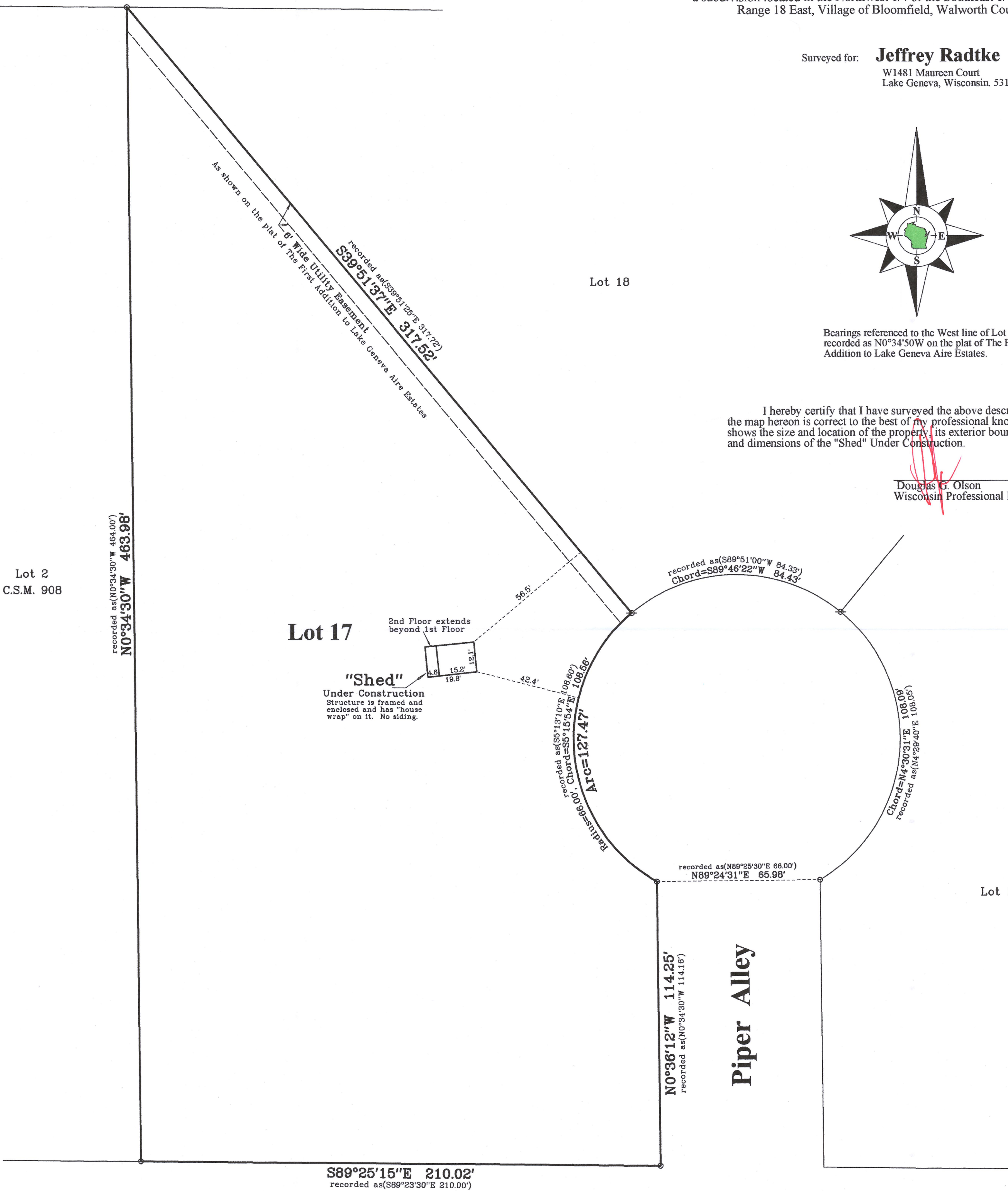

Maureen Court

Piper Alley

Lot 19

Lot 2
C.S.M. 908

Lot 17

"Shed"
Under Construction
Structure is framed and
enclosed and has "house
wrap" on it. No siding.

2nd Floor extends
beyond 1st Floor

S89°25'15"E 210.02'
recorded as(S89°23'30"E 210.00')

N0°36'12"W 114.25'
recorded as(N0°34'30"W 114.16')

recorded as(S89°51'00"W 84.33')
Chord=S89°46'22"W 84.43'

recorded as(S5°13'10"E 108.60')
Chord=S5°15'54"E 108.63'
Arc=127.47'

Chord=N4°30'31"E 108.09'
recorded as(N4°29'40"E 108.06')

recorded as(N69°25'30"E 66.00')
N89°24'31"E 65.98'

recorded as(N0°34'30"W 464.00')
N0°34'30"W 463.98'

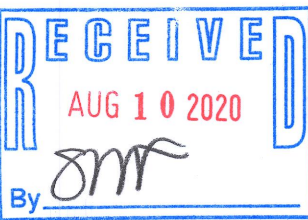

Sheet 1 of 1 Sheets

Drawing Name:

Job Reference Number
2020.073

Legend of Symbols & Abbreviations

○ Found Iron Pipe, 2" dia.
⊘ Found Iron Pipe, 1" dia.
() Recorded Information

N North
S South
E East
W West
In Bearings
° Degrees
' Minutes
" Seconds
In Distances
' Feet
" Inches



45 South Wisconsin Street | P.O. Box 322
Elkhorn, Wisconsin. 53121
Telephone: (262) 723-3434
Facsimile: (262) 723-8044
Email: doug@olsonsurveying.com
Website: www.olsonsurveying.com

Scale in Feet
1" = 30'



Survey Date: June 30, 2020.
Revisions:

2020.073

6LA1-10

118-3501